Orange County Fire Authority

Unincorporated Yorba Linda and La Habra
Ember/ Fire Hazard Severity Zones

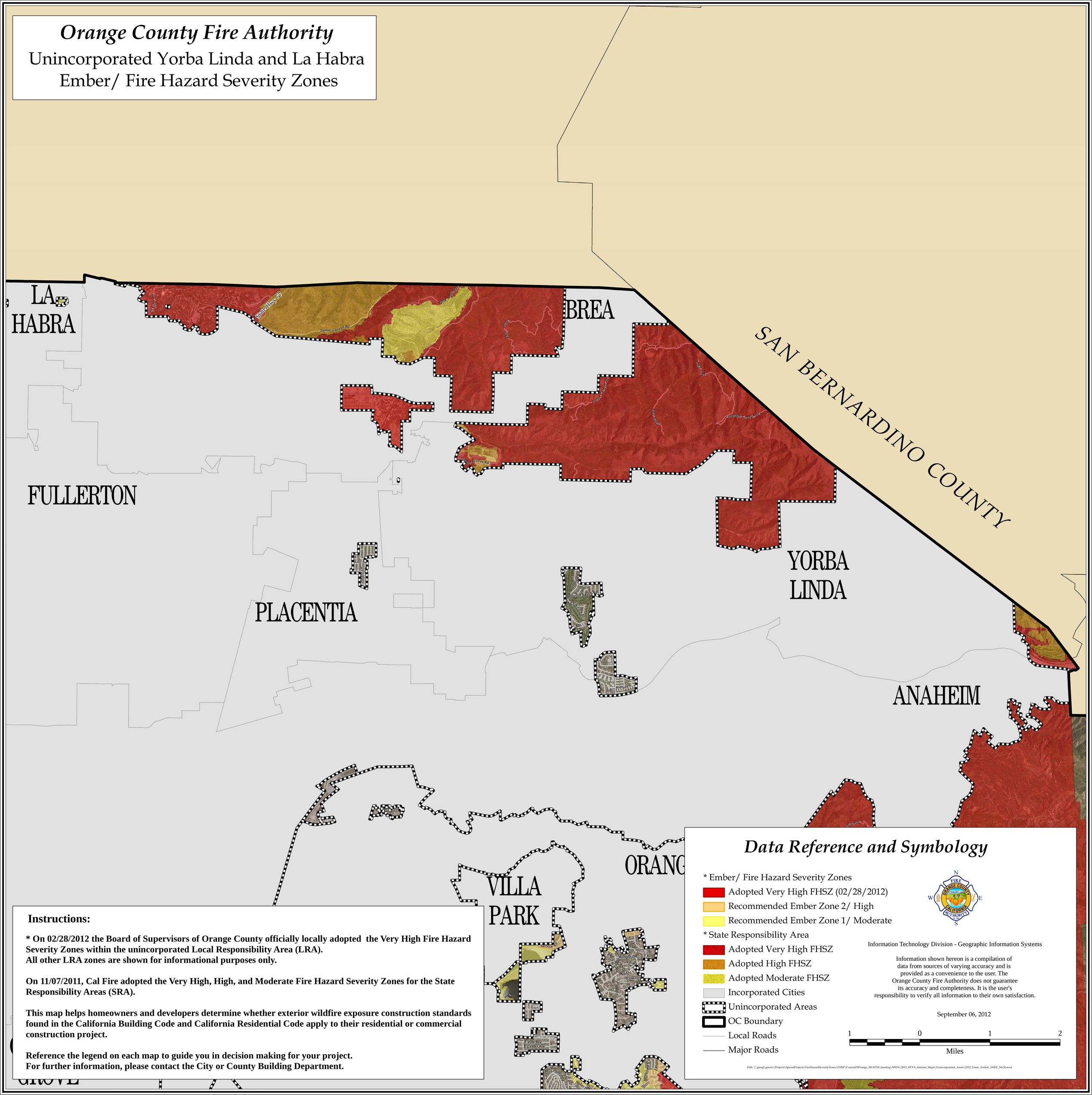

Instructions:

*** On 02/28/2012 the Board of Supervisors of Orange County officially locally adopted the Very High Fire Hazard Severity Zones within the unincorporated Local Responsibility Area (LRA).**
All other LRA zones are shown for informational purposes only.

On 11/07/2011, Cal Fire adopted the Very High, High, and Moderate Fire Hazard Severity Zones for the State Responsibility Areas (SRA).

This map helps homeowners and developers determine whether exterior wildfire exposure construction standards found in the California Building Code and California Residential Code apply to their residential or commercial construction project.

Reference the legend on each map to guide you in decision making for your project.
For further information, please contact the City or County Building Department.